Choir Sheet
(SATB)

# I Speak Jesus (Choral)

Key: E

*(based on the Charity Gayle single "I Speak Jesus")*
*www.praisecharts.com/77576*

**Abby Benton, Carlene Prince, Dustin Smith**
**Jesse Reeves, Kristen Dutton, & Raina Pratt**
*Arr. by Luke Gambill*
*Orch. by Dan Galbraith*

♩ = 74

**1** Verse

*Solo*

mf

**1. I just want to speak the Name of Je - sus**

9

**o - ver ev - 'ry heart and ev - 'ry mind. 'Cause**

11

**I know there is peace with-in Your pres - ence, I speak Je - sus.**

**2** Verse

*CHOIR w/Solo*

mf

**2. I just want to speak the Name of Je - sus 'til**

14

**ev - 'ry dark ad - dic - tion starts to break. De -**

17

**clar-ing there is hope and there is free - dom, I speak Je - sus.**

19

praisecharts

© 2019 Here Be Lions Publishing, Integrity's Praise! Music (Admin. by Capitol CMG Publishing (Integrity Music, David C Cook)), BEC Worship, & WriterWrong Music (Admin. by Music Services, Inc.)
Remaining portion is unaffiliated | All rights reserved. Used by permission | CCLI #7136201 | Duplication of this music is not allowed except under the terms outlined at www.praisecharts.com/copyright

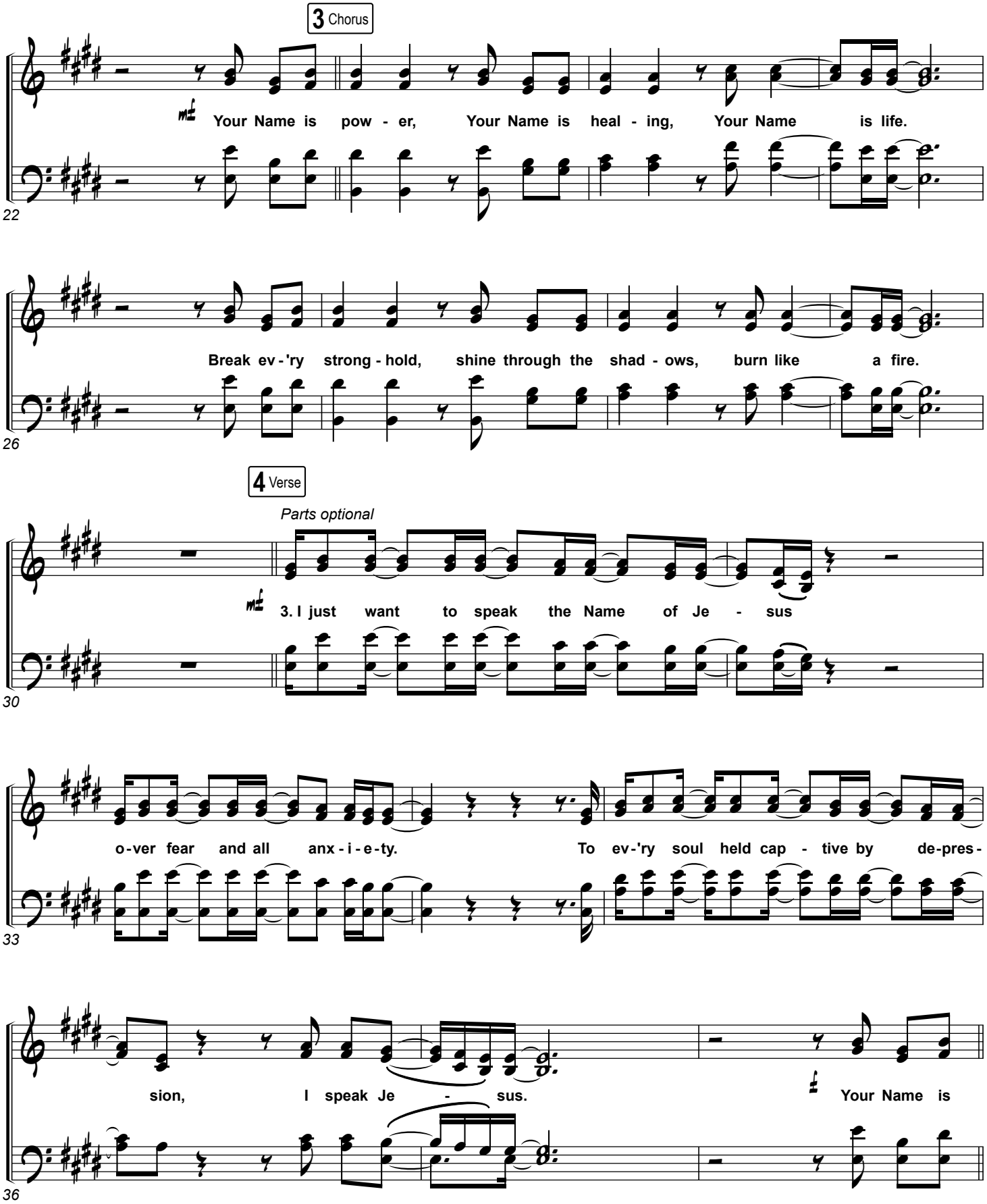
3 Chorus
Your Name is pow - er, Your Name is heal - ing, Your Name is life.
22
Break ev - 'ry strong - hold, shine through the shad - ows, burn like a fire.
26
4 Verse
Parts optional
3. I just want to speak the Name of Je - sus
30
o - ver fear and all anx - i - e - ty. To ev - 'ry soul held cap - tive by de - pres -
33
sion, I speak Je - sus. Your Name is
36

**5** Chorus

pow - er, Your Name is heal - ing, Your Name is life.

*BGVs (or CHOIR 2)*

39

Pow - er, heal - ing. Ooh, ooh,

Break ev-'ry strong-hold, shine through the shad - ows, burn like a fire.

42

ooh oh. Strong-hold, shad - ows.

**6** Bridge

*Solo*

46

Shout Je - sus from the moun - tains, and Je - sus in the streets,

49

Je-sus in the dark - ness o-ver ev - 'ry en - e-my. Je-sus for my fam' - ly, I

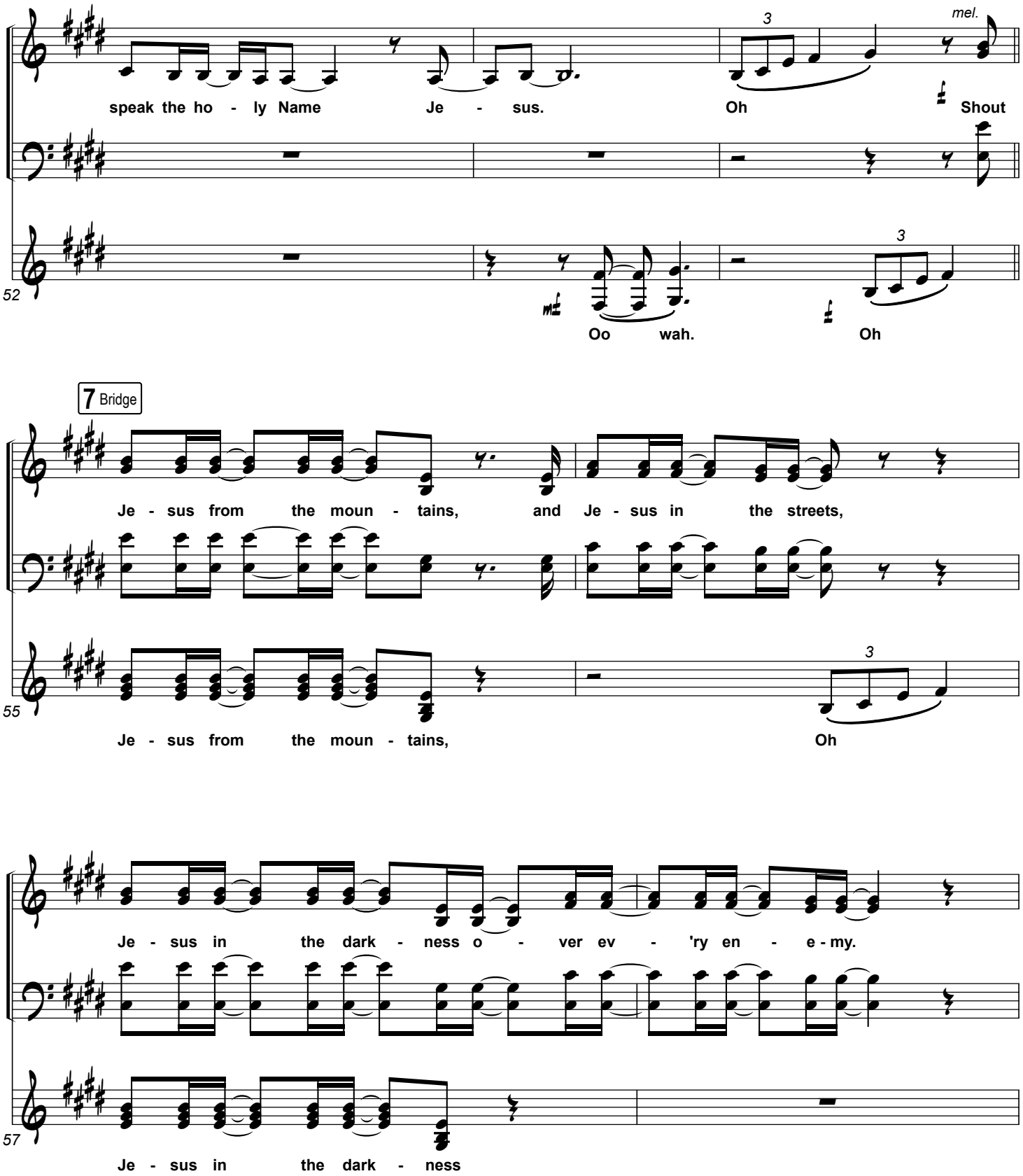
52
speak the ho - ly Name Je - sus.
Oh
mel.
Shout
Oo wah.
Oh
7 Bridge
Je - sus from the moun - tains, and Je - sus in the streets,
55
Je - sus from the moun - tains,
Oh
Je - sus in the dark - ness o - ver ev - 'ry en - e - my.
57
Je - sus in the dark - ness

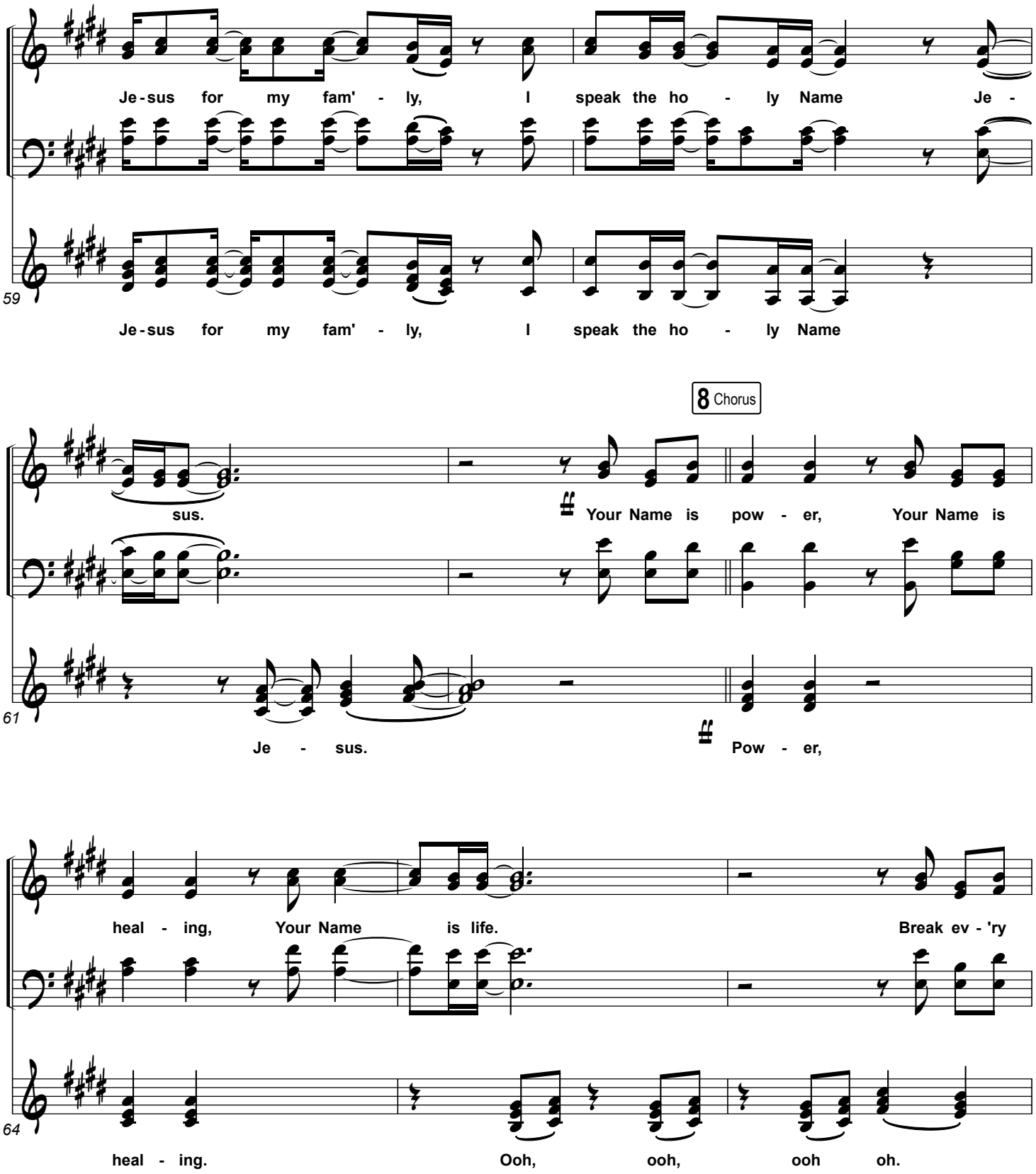
59
Je-sus for my fam' - ly, I speak the ho - ly Name Je -
Je-sus for my fam' - ly, I speak the ho - ly Name
8 Chorus
61
sus.
Your Name is pow - er, Your Name is
Je - sus.
Pow - er,
64
heal - ing, Your Name is life.
Break ev - 'ry
heal - ing.
Ooh, ooh, ooh oh.

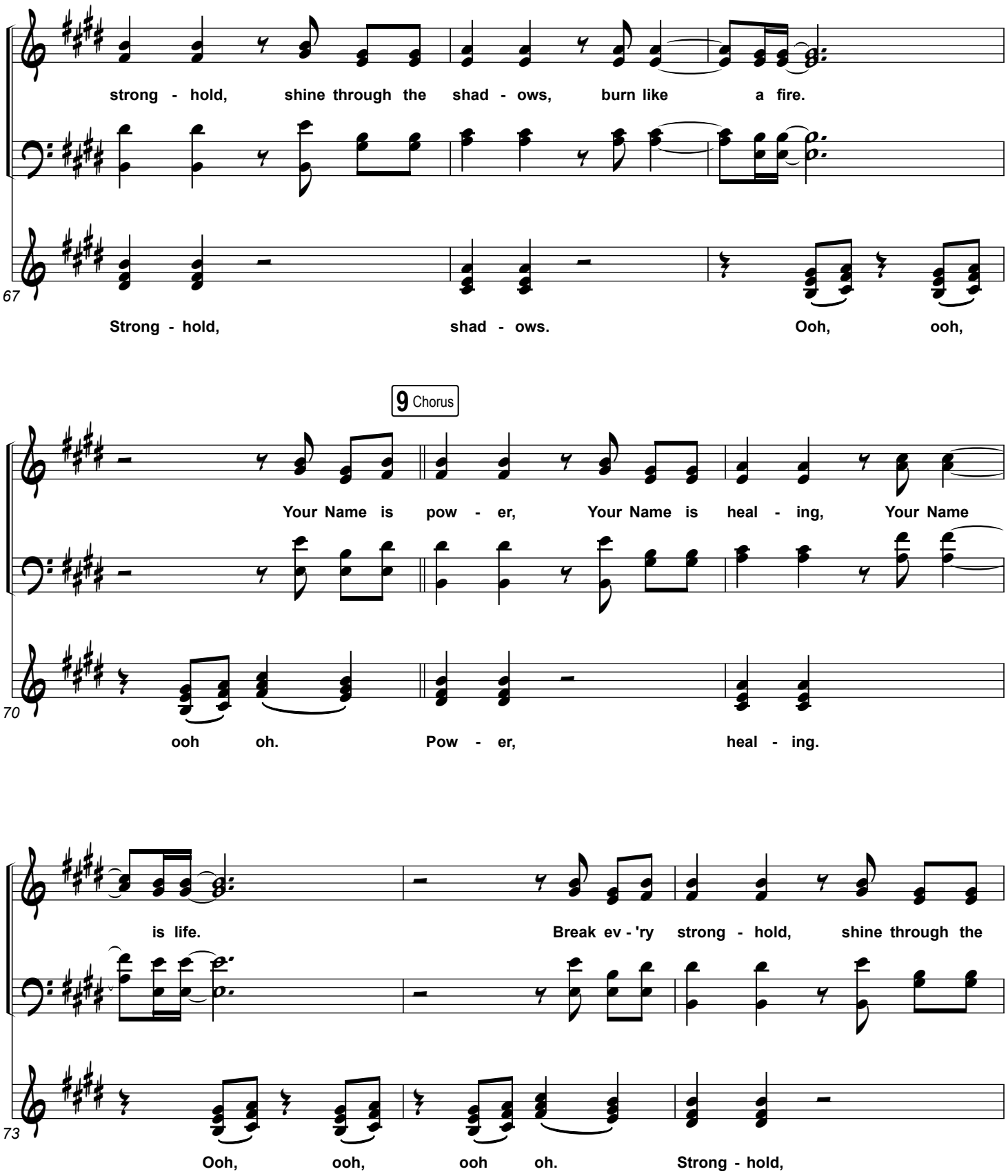
strong - hold, shine through the shad - ows, burn like a fire.
67
Strong - hold, shad - ows. Ooh, ooh,
9 Chorus
Your Name is pow - er, Your Name is heal - ing, Your Name
70
ooh oh. Pow - er, heal - ing.
is life. Break ev - 'ry strong - hold, shine through the
73
Ooh, ooh, ooh oh. Strong - hold,

**10** Tag

*SOLO*
*or UNIS.*

*mf*

**shad - ows, burn like a fire. I just want to speak the Name of Je -**

76

**shad - ows.**

**sus o - ver ev - 'ry heart and ev - 'ry mind. 'Cause**

80

**I know there is peace with-in Your pres - ence, I speak Je - sus.**

83